Natur

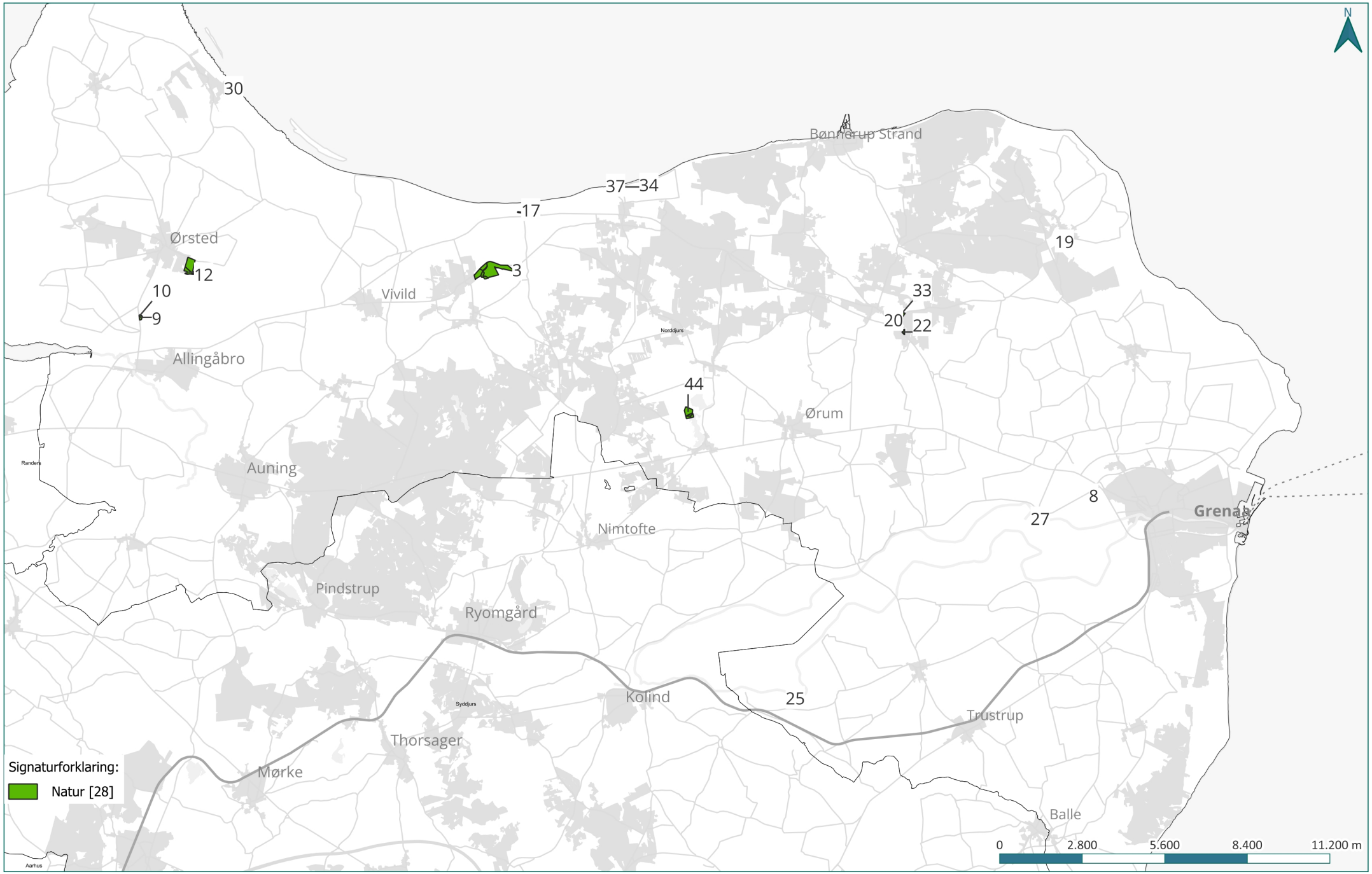

© KDS, Norddjurs Kommune

norddjurs